

# ClimBEco Annual Meeting

24-25 AUGUST 2017 | FALSTERBO KURSGÅRD, HÖLLVIKEN

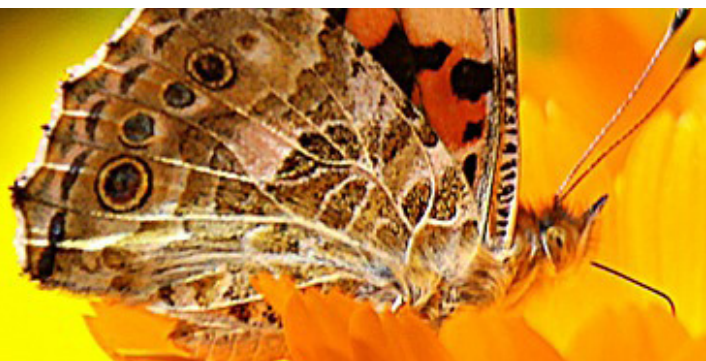

FALSTERBO KURSGÅRD  
LJUNGVÄGEN 1  
HÖLLVIKEN  
TEL: +46 (0)40 - 45 91 50  
INFO@FALSTERBOKURSGARD.COM  
WWW.FALSTERBOKURSGARD.COM



# PROGRAM

---

## Thursday 24 August

### 09.30 - 10.00 Coffee/tea and registration

10.00 - 10.15 Welcome and introduction

10.15 - 11.20 Introduction to the mentor program

*Katarina Billing, MiL and Ina Möller, Political Science LU*

### 11.20 - 11.30 Break

11.30 - 12.15 Biodiversity and ecosystem services: knowledge gaps and need of research and cooperation

*Karin Perhans, Formas*

### 12.15 - 13.15 Lunch

13.15 - 13.30 Introduction to research on biodiversity and ecosystem services

*Johan Ekroos & Yann Clough, Centre for Environmental and Climate Research, Lund University*

13.30 - 14.00 Presentation (title tba)

*Sara Hallin, Department of Forest Mycology and Plant Pathology, SLU Uppsala*

14.00 - 14.15 Moderated Q/A

### 14.15 - 14.30 Leg strecher

14.30 - 15.00 Evaluation of the cost-effectiveness of ecosystem services (tentative title)

*William Sidemo-Holm, Centre for Environmental and Climate Research, Lund University*

15.00 - 15.15 Moderated Q/A

### 15.15 - 15.45 Break

15.45 - 16.15 Governance of biodiversity and ecosystem services (tentative title)

*Julia Leventon, Institute of Ethics and Transdisciplinary Sustainability Research, Leuphana University, Lueneburg, Germany*

16.15 - 16.30 Moderated Q/A

16.30 - 16.45 tba

### 16.45 - 17.00 Leg stretcher

17.00 - 17.30 Break-out groups: How to address governance problems through learning and implementation

17.30 - 18.00 Break-out group presentations and plenary discussion

### 18.30 Dinner

## Friday 25 August

08.30 - 09.00 Oral presentations (Ainara, Dimitri, Minjie)

09.00 - 09.05 Guest reflection

09.05 - 09.30 Poster presentations (Tetiana, Aifang, Stina, John)

09.30 - 10.00 Oral presentations (Yanzi, Adrian, Lorenzo)

10.00 - 10.05 Guest reflection

### 10.05 - 10.35 Break

10.35 - 10.45 Guest reflection

10.45 - 11.15 Oral presentations (Geert, Binjie, Carla)

11.15 - 11.20 Guest reflection

11.20 - 11.50 Oral presentations (Pierre, Johanna, Maria)

11.50 - 11.55 Guest reflection

11.55 - 12.00 Reflections in plenum

### 12.00 - 13.00 Lunch

13.00 - 13.30 Where do we go from here? Final comments, summary and reflections.

# PROGRAM

---

## SPEAKERS BIOGRAPHES

**Katarina Billing** is the leader of ClimBEco's mentorship program. She is a consultant at the MiL Institute in Lund where one of her areas of expertise is personal leadership. She has a background as journalist and certified psychologist.

**Ina Möller** is a PhD student in Political Science at Lund University. Ina's areas of expertise are politics of climate change and the science-policy interface. In her project, she deals with the complexity of actors and institutions involved in Climate Engineering. She is a ClimBEco alumna (2014-2016) and has own experience from taking part in the mentorship program.

**Karin Perhans** is Senior Research officer at the Unit for Environmental and Agricultural Sciences, Swedish Research Council Formas. She is one of project leaders of the Formas report "Analys av forskning om biologisk mångfald och ekosystem-tjänster".

**Johan Ekroos** is researcher in ecology and environmental sciences at Centre for Environmental and Climate Research, Lund University. His special interests are patterns in terrestrial biodiversity, and the consequences of land-use change on biotic communities. Johan is responsible for the ClimBEco introductory course about interdisciplinarity in research, and coordinator of the BECC theme "Effective strategies for biodiversity conservation under the combined pressures from climate change and land use change".

**Yann Clough** is professor in environmental science at Centre for Environmental and Climate Research, Lund University. The broad span of his research area involves synthesis of current knowledge to model and predict the delivery of multiple ecosystem services in agricultural landscapes. Yann is deputy coordinator of the BECC theme "Mainstreaming [consideration of] ecosystem services into land use decision-making under global change".

**Sara Hallin** is professor at the Department of Forest Mycology and Plant Pathology, Swedish University of Agricultural Sciences, Uppsala. Sara's work is mostly concerned with nitrogen cycling communities in terrestrial environments, but she also investigates aquatic ecosystems and engineered systems. She addresses fundamental questions regarding these system's ecology, but she also does applied research related to agricultural and environmental issues, such as nutrient cycling, greenhouse gas emissions, nitrogen leaching and water treatment.

**William Sidemo-Holm** is a PhD student in Environmental science at Centre for Environmental and Climate Research, Lund University, as well as a ClimBEco alumnus (2015-2017). In his project, he compares different methods for preserving biodiversity and ecosystem services in agricultural landscapes. He also looks at synergies and conflicts between biodiversity and ecosystem services.

**Julia Leventon** is professor at the Institute of Ethics and Transdisciplinary Sustainability Research, Leuphana University, Lueneburg, Germany. She is an interdisciplinary researcher working across the social and physical sciences in environment and development. Julia is particularly interested in the variation in interests, understandings and requirements of actors in multi-level, multi-sector governance systems and how these are brought together at a project level to achieve international policy targets. Her research topics include climate change, agriculture, forestry and water.





**FALSTERBO KURSGÅRD**  
**LJUNGVÄGEN 1**  
**HÖLLVIKEN**  
**TEL: +46 (0)40 - 45 91 50**  
**INFO@FALSTERBOKURSGARD.COM**

**WWW.CLIMBECO.LU.SE**



**LUND UNIVERSITY**  
Faculty of Science



**BECC**



**MERGE**